

Live Well Kent Update DGS Quarter 4 at 22nd February 2017

Sign ups

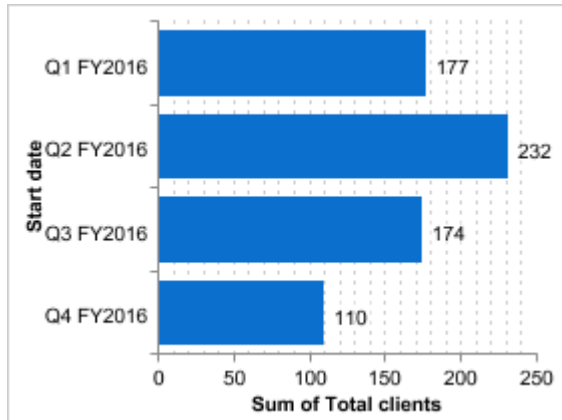

- 110 sign ups this quarter so far

Referrals and Referrer Type

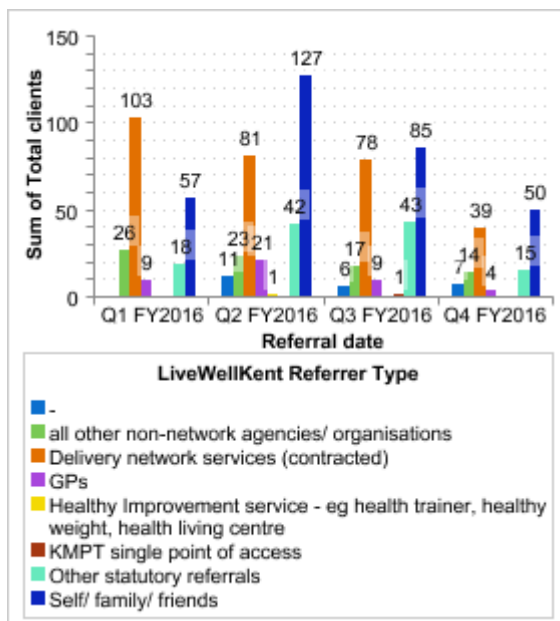

- 50 self-referrals
- 39 delivery network
- 15 other statutory services
- 14 non network agencies
- 7 not specified
- 4 GP referrals

Age

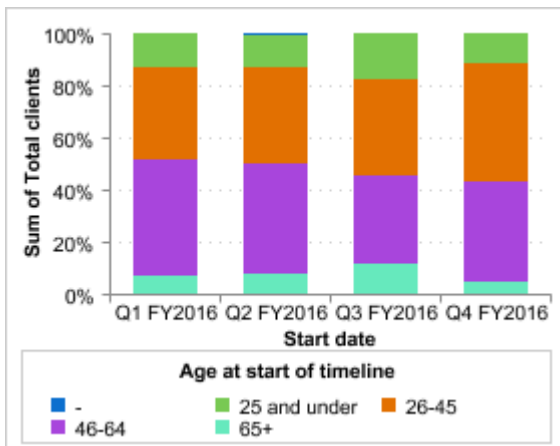

- 26-45 is 45%
- 46-64 is 38%
- Under 25 is 12%
- 65+ is 5%

Deprivation

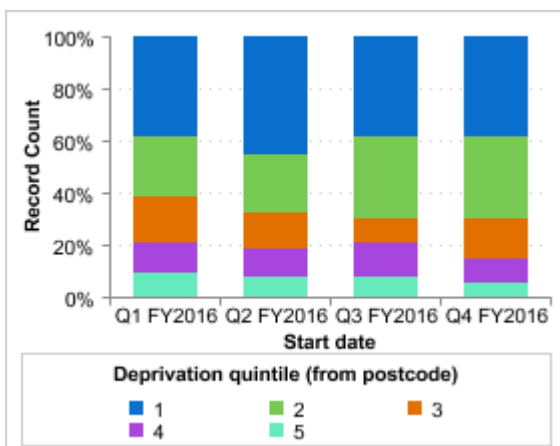

- 70% referrals are from quintiles 1 and 2

CMI/SMI

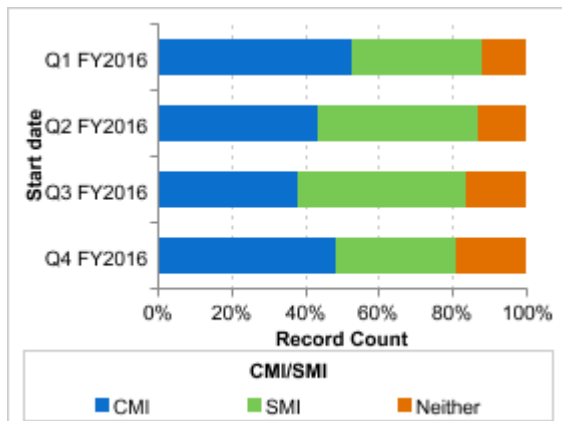

- 48% CMI
- 33% SMI
- 19% preventative

Gender

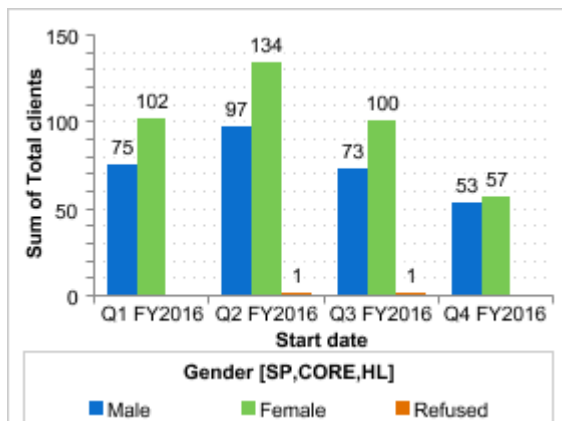

- Males 53
- Females 57

Average first contact date 1.12 (under 2 day target)

Average acceptance rate 7.28 (just over 7 day target)