



Search...

Search

Julia Hargreaves

Setup

Help & Training

Home Chatter People Service Users/ Agency Contacts Property Checks Multi Actions Reports Dashboards Complaints-Feedback

# LWK South Kent Coast CCG

[Help for this Page](#)

Hide Feed

Post Thanks File More

Write something...

Share

Follow

Followers

No followers.

Show All Updates

There are no updates.

Find a dashboard...

Refresh As of Today at 11:07

Viewing as Helpline Temp

## Referrals and referrer type

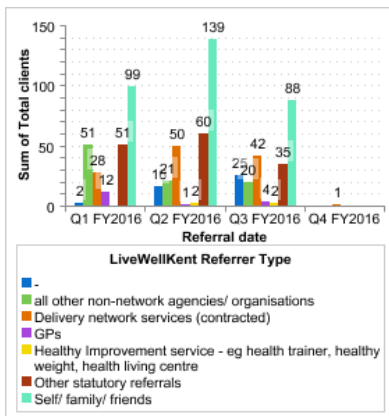

## Deprivation (hover over bars for figures)

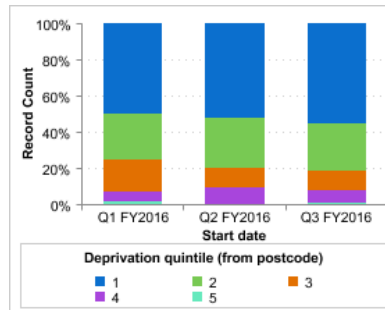

## Total pathways closed

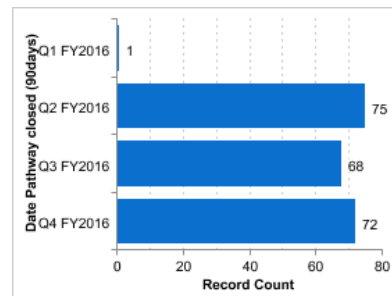

## Sign ups

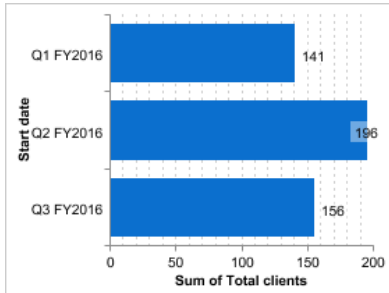

## CMI/SMI (hover over the bars for detail)

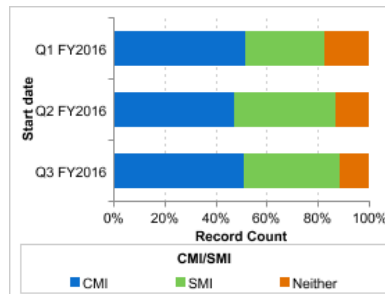

## Total with improved wellbeing

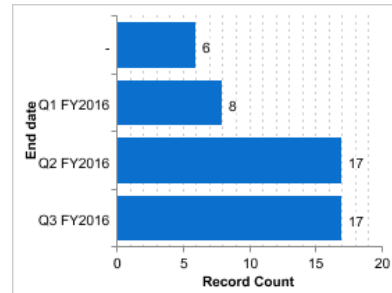

## Average first contact (target 2 days)

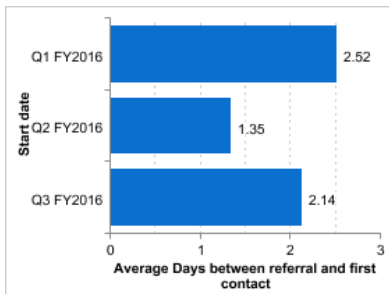

## Age

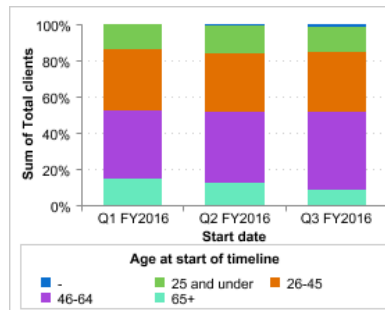

## Average acceptance rate (target 7 days)

## Gender

Chat

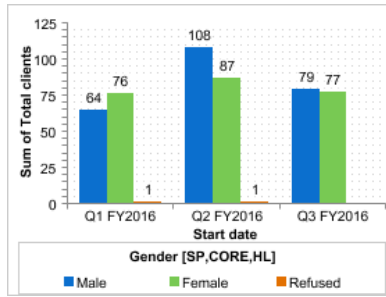
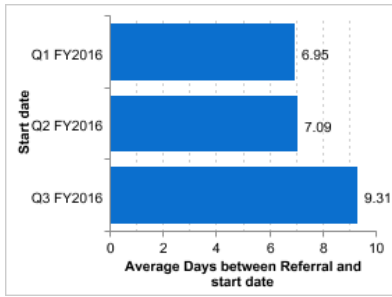

## Live Well Kent Quarterly Reports

### Explanatory notes

- Quintile 1 is the highest level of deprivation, and 5 the least deprived
- Pathway is the term used for the different types of support/services that individuals access.
- CMI means common mental illness
- SMI means severe mental illness
- Sign ups means when someone uses a service.
- Improved wellbeing is measured for sign ups who have been in receipt of a service for at least two weeks. Those using the service complete a self-assessed questionnaire at the start of the service and then at the end, as far as possible. The difference in their score pre and post service provides a measure of change in their well-being. The scale used is the validated Short Warwick-Edinburgh Mental Well-being Scale (SWEMWBS).