

Live Well Kent Update Swale Quarter 4 at 22nd February 2017

Sign Ups

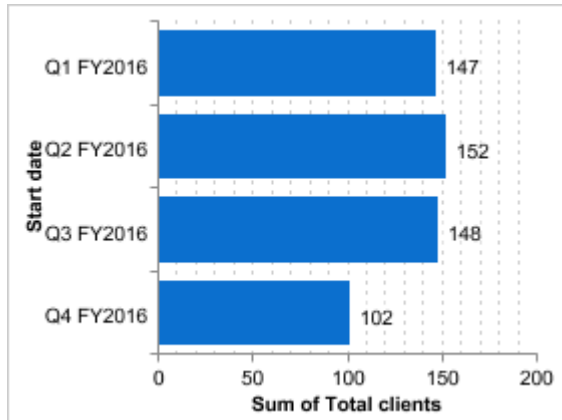

- 147 sign ups this quarter so far

Referrals and Referrer Type

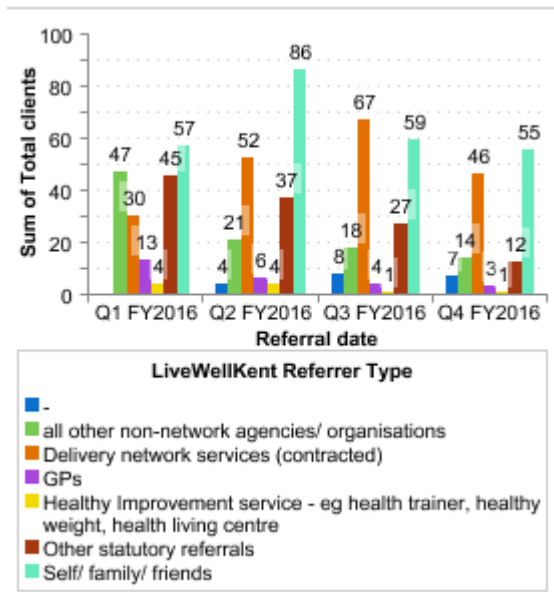

- 46 people accessed the service via the contracted delivery network
- 55 were self-referrals.
- 14 non network agencies
- 12 other statutory referrals
- 7 not specified
- 3 GP referrals
- 1 health improvement service

Age

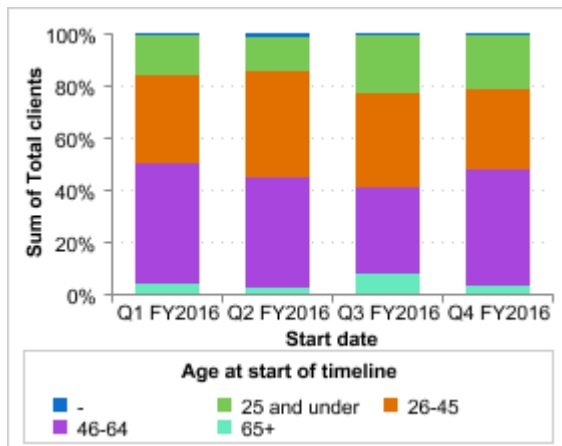

- The highest percentage age group is 46-64 at 45%
- 26-45 was 30%
- 25 and under was 21%
- 65+ was 3%

Deprivation

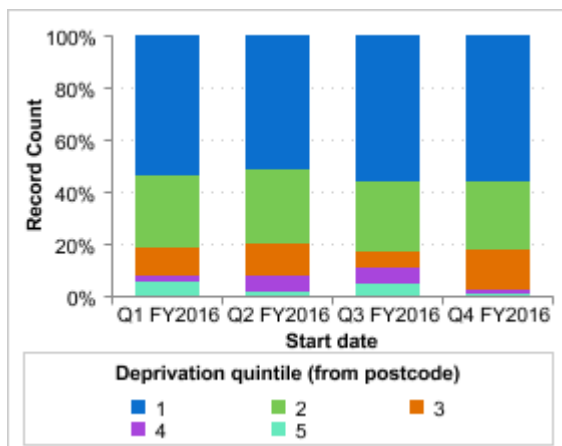

- Highest area of deprivation is 1

CMI/SMI

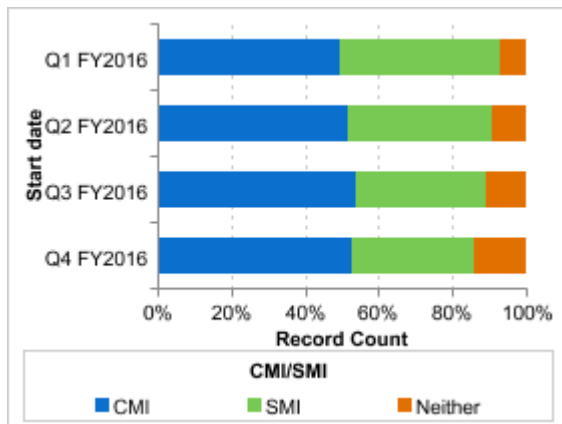

- CMI referrals more prevalent than SMI this quarter (53% and 33%) with 13% preventative

Gender

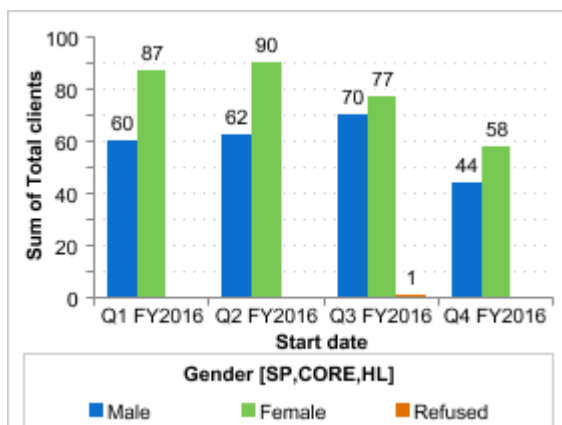

- 44 males
- 58 females

Average first contact 1.69 (under 2 day target)

Average acceptance rate 6.79 (under 7 day target)