



Search...

Search

Julia Hargreaves

Setup

Help & Training

- Home
- Chatter
- People
- Service Users/ Agency Contacts
- Property Checks
- Multi Actions
- Reports
- Dashboards
- Complaints-Feedback

LWK Thanet CCG

[Help for this Page](#)

Hide Feed

- Post
- Thanks
- File
- More

Write something...

Share

Follow

Followers

No followers.

Show All Updates

There are no updates.

Find a dashboard...

Refresh As of Today at 11:04

Viewing as Helpline Temp

Referrals and type

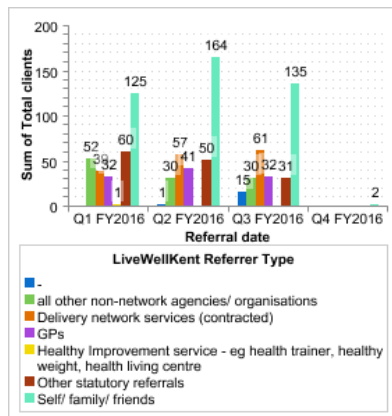

Quintile deprivation

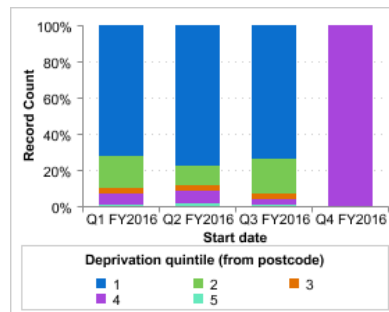

Total pathways closed

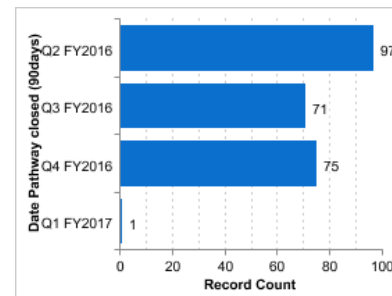

Sign ups

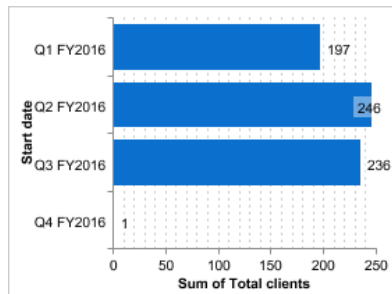

CMI/SMI (hover over the bars for detail)

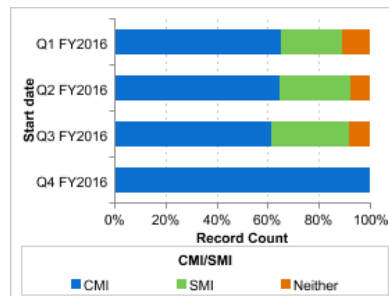

Total with improved wellbeing

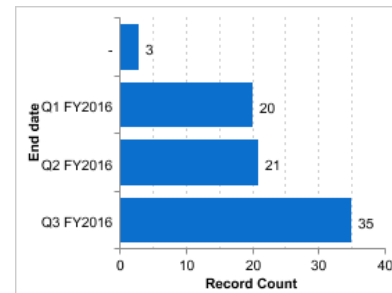

Average first contact (target 2 days)

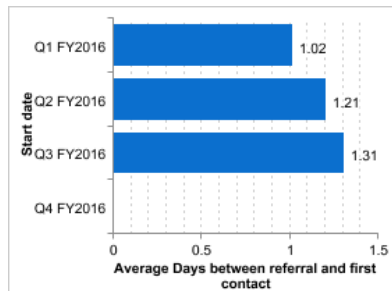

Age (hover over the bars for exact figures)

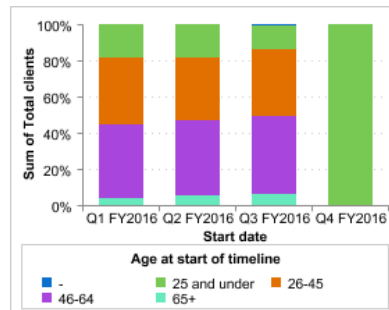

Average acceptance rate (target 7 days)

Gender

Chat

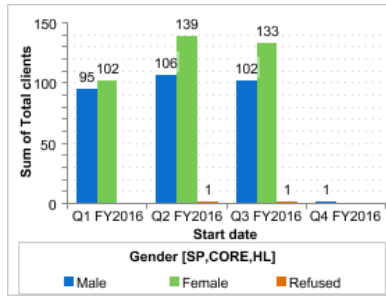
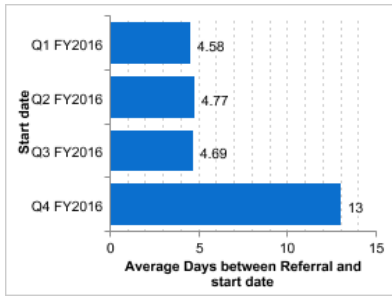

Live Well Kent Quarterly Reports

Explanatory notes

- Quintile 1 is the highest level of deprivation, and 5 the least deprived
- Pathway is the term used for the different types of support/services that individuals access.
- CMI means common mental illness
- SMI means severe mental illness
- Sign ups means when someone uses a service.
- Improved wellbeing is measured for sign ups who have been in receipt of a service for at least two weeks. Those using the service complete a self-assessed questionnaire at the start of the service and then at the end, as far as possible. The difference in their score pre and post service provides a measure of change in their well-being. The scale used is the validated Short Warwick-Edinburgh Mental Well-being Scale (SWEMWBS).